



WEST KENT WI NEWS

March 2024

What's On

Auditions Day

Intro to Quilling

AGM

Lifestyle Annual Day

Women Walk the World

Stained Glass Mosaics

PALS Afternoon Tea

NFWI Annual meeting
Royal Albert Hall

The Great Big Green Week

Water Sports

Drawing Flowers

WI Day

Art and Craft Annual Day

Whist Day

Art and Craft Dabble Day

See inside your monthly West Kent News for details

VIEW FROM THE CHAIR



Welcome to March! Already this year seems to be flying by, though it is said that it's a sign of old age! I'm going to assume that Spring has arrived, and our gardens are awash with colour, if however, we have had one of those 'late winter freezes' I hope you are keeping warm! The trouble is I write this piece a few weeks before its published so I'm covering all my bases! March is a busy time for the Federation as we have the AGM in Tunbridge Wells and events are beginning again- Singing Day, Introduction to Quilling, Lifestyle Annual Day and Stained Glass Mirrors and there's lots more to come! Don't forget to put these in your diary! I also hope you have all had a look at the WI Learning Hub, which started in January. Already I'm hearing very positive reports on the courses available and many of them are free!! Let your fellow members know if you have been on a particularly interesting session. One of my Petts Wood WI friends was very pleased with her yoga session and was keen to tell her group all about it! Don't forget though that you log on using the email registered on the MCS, if you have changed it, please let your MCS rep know. Once you have signed in, the system will recognise you as a WI member. So, let's make this the year you try something new, either with a session on the WI Learning Hub or a West Kent Federation event! I hope to see many of you in Tunbridge Wells on March 25 and please don't forget to come and say 'hello' to myself and the other West Kent Trustees!

Take care,

Amanda

Treasurer's Corner



There have been several enquires regarding the Pooling of Fares charge which has been included in our January statements to Treasurers. Many of you would have been aware of this annual charge but new Treasurers may not be aware.

It is in fact in the WI constitution but below is from the WI website and can be found at [Microsoft Word - 2019 Annual Meeting Pooling of Fares guidance \(final\) \(thewi.org.uk\)](http://www.thewi.org.uk) :

ADMINISTRATION OF THE FUND • The Annual Meeting Pooling of Fares fund is a non-profit making fund that covers the costs of travel to the Annual Meeting • Each federation pays an equal and set amount of money into the Pooling of Fares fund each year • Each WI pays an equal and set amount of money into the Pooling of Fares fund each year • The amount paid into the fund by federations and WIs is set each year by the NFWI Board of Trustees and is based on the balance in the fund and the cost of travel to the previous Annual Meeting .

This is just an extract and full details can be found in myWI.

.....

I will be carrying out Year End Treasurer Training, along with Carole Powell on Wednesday 3 April at 18:30. This will be on zoom in order to include as many members as possible. If you would like to be included, please email me at treasurer@wkwfi.org.uk and state whether you keep manual or spreadsheet accounts.

We will cover: using brought forward figures from last year, reconciling, what information you need for your accounts to be examined etc. It will also be a chance to ask questions.

This will hopefully help in getting ready for presenting the accounts at your AGM in May.

Kind regards

Rita King

FEDERATION NOTICE BOARD

Yearbook: Please note that Forest Hill WI has formally changed their name to Forest Hill & Sydenham WI. All other details remain the same.

Please note that Walderslade WI meet on the 3rd Wednesday of the month and not the 2nd. All other details remain the same.

Please note the mailbox address of Woolwich & Plumstead Roses WI is now WoolPlumRoses@wkwfi.org.uk

List of Speakers 2024 Please note the following additional speaker

Mr Antony Wood Lane End House, 1 Newton Lane, Old Windsor SL4 2RY Tel No: 07957 160685 Email: antonywood46453@gmail.com Fee: £85 Travel expenses: Negotiable Available at all times and at short notice

- Col Sir Francis Younghusband – The Man behind Jerusalem
- Pamela Digby Churchill Harryman – Socialite or Courtesan
- Gertrude Bell – The Woman who Founded a Country and Much Else
- What Amused the Victorians? Some of my Great Grandfather's Funny Stories and Mine (all talks with PowerPoint)
- Our Lost World – Revisiting the World We Grew Up In

MCS

Whether it is a contact number, email address, or the officer roles to be changed, please contact your MCS Rep as soon as possible, in order to keep the database up to date.

The Federation Office has had difficulty contacting certain officers/members in recent months as information has been incorrect. Thank you.

DATES FOR YOUR DIARY 2024

MARCH

Sat 23	Introduction to Quilling	Orpington
Mon 25	WKFVI AGM	Tunbridge Wells

APRIL

Wed 17	Lifestyle Annual Day	Ditton
Fri 19	Auditions Day	Ryarsh
Mon 29	Women Walk the World	Near You

MAY

Tues 14	PALS Afternoon Tea	Hadlow
Thur 16	Stained Glass Mosaics	Ethel Hunt
Fri 17	Stained Glass Mosaics	Snodland
Sat 18	Stained Glass Mosaics	Orpington

JUNE

Wed 5	NFWI Annual Meeting	Royal Albert Hall
Sat 8 - Sun 16	The Great Big Green Week	
Mon 10	Water Sports	Mote Park
Tues 18	Drawing Flowers	Frittenden
Thur 20	Drawing Flowers	Ethel Hunt
Sat 22	Drawing Flowers	Orpington

SEPTEMBER

Mon 16	WI DAY— Arrange your own promotion	
Thur 26	Art & Craft Annual Day	Ditton

OCTOBER

Thur 31	Whist Day	Ryarsh
---------	-----------	--------

NOVEMBER

Sat 16	Art & Craft Dabble Day	Snodland
--------	------------------------	----------

The singing afternoon has had to be cancelled due to circumstances not under our control. We hope to run the event later in the year.

South Park WI, spent a lovely Valentines afternoon, learning Quilling, by making these wonderful hearts. For most of us this was our first attempt and thanks to Marcia's wonderful instruction we were all pleased to take a heart home with us.



Amanda Bird



ISTEAD RISE WI, was pleased to once again invite neighbouring WIs to join in with Shrove Tuesday Pancake Tossing and Racing, followed by delicious refreshments of cakes and pancakes. Members from Chalk, Cobham & Luddesdown, and Harvel WIs plus other family members joined in the fun. June Woodham from C & L WI won the tossing competition with 97 flips of a pancake in one minute. Young Sam Scott was the Junior race winner and also of the final, visitor Lesley Ferguson was the adult winner of the *Sam, June & Lesley* pancake race (well walk really). Linda Wills



Our February meeting at **Tenterden Glebe**, was the best ever, with guest speaker Bishop Rose, giving a fantastic talk on her life as a child. The talk was very emotional, bringing many to tears, with numerous questions and answers. The hall was packed with members and guests from other WIs St. Michaels, Stubbs Cross, Wittersham, and Kennington. It was a wonderful meeting enjoyed by all, never to be forgotten.



Farningham WI has had a busy start to the year.

In January, fortified with fish and chips, we enjoyed a New Year Quiz. Later in the month, following a plea from our local hospital, a group of talented ladies produced a batch of exquisite mini-quilts to be used to create 'nests' to snuggle babies when they are nursed in incubators. It was a win/win situation as not only did we enjoy the task but the end products were gratefully received.

In February, we welcomed Andy Dinsdale, director of Strandliners, an organisation committed to reducing plastic pollution. An engaging and enthusiastic speaker, he left us with much to ponder.



In **February Barming WI** held a special meeting to celebrate the 100th anniversary of its first meeting to be held in the Barming Village Hall. The WI, formed four years before in 1920, gave £100 towards the cost of the hall, and has held most of its meetings there ever since. Members dressed in period style and were pleased to welcome Federation Advisor, Carol Gupwell as the special guest. There was also a display of Barming WI archives and banners. The



1920s-style activities were all based on those mentioned in the original minute books. They included a talk on 'women's citizenship' from the vantage point of 1924, demonstration of bramble jelly making, a recitation, and to round the evening off, some country dancing.

Anne Logan



Barming President Cheryl Wermuth with Carol Gupwell

Show the Love Hearts adorning **Wateringbury WI's** oak tree that was planted in 2020 to celebrate their 100 anniversary.



The ladies of **Boughton Monchelsea WI** have started 2024 with two exciting craft afternoons. In January we made some beautiful bird containers, perfect for holding those little bits and pieces. February's meeting found us



doing some marvellous Zentangle pictures - a most relaxing and absorbing



afternoon! Huge thanks to Barbara for her inspiration, patience and excellent tuition. What will we do next?

Anthea Springett

Veronica Rees of **Cobham and Luddesdown WI** came up with a really good suggestion:

"Our WI has four photo albums with photos and no names with them. I'm one of the longest standing members and I thought I must add names to these photos otherwise, past members will be lost for ever. Perhaps 'present day' members would like to take a look at their WI photo albums and label the photos - when, where and who the people are!"

Back by Popular Demand!

SPEAKER



Help Select our Speakers

Ryarsh Village Hall

Birling Road, Ryarsh ME19 5LS

Friday 19 April

Doors open at 9.30am with the first speaker at 10am and the day will finish at 3pm.

Tickets are £5 and include tea or coffee on arrival and during the lunch break (bring your own cup if you wish)

Please bring a packed lunch.

If you would like to come along, please email

tickets@wkwfi.org.uk with your WI, contact name, email address, telephone number, event, date of event, venue and number of tickets required or complete the ticket application form on the back page

PLEASE NOTE THERE IS A MAXIMUM OF TWO TICKET APPLICATIONS PER WI

If applying by post your WI will be invoiced on the monthly account for the number of tickets issued and billed £1 for postage. Please **DO NOT** enclose a stamped addressed envelope.

The closing date for ticket applications is 22 March

WOMEN WALK THE WORLD 2024

29 APRIL = SOMEWHERE NEAR YOU!

Well Ladies, time to get your trainers on and enjoy a walk, through a local wood, around a park, perhaps along a river doing your own Spring Watch.

Maybe a ghost walk in a local town, check out a local library for leaflets on a walk.

Whether you pay to go on the walk, or ask family to sponsor you, you are raising funds for women elsewhere in the world, whose lifestyle is completely different to yours.

Every year, on or around ACWW Day, the 29 April, ACWW members all over the world join together to raise funds for ACWW and share information about our work with their communities. This event is called Women Walk the World and has been going since 2012.

Monies raised can be a separate donation to ACWW on your WI accounts.



INFORMATION ON ACWW PROJECTS— THANK YOU ALL FOR YOUR KINDNESS AND SUPPORT DURING 2023.



Project 1083: Improving Rural Girl's Menstrual Sanitation and Hygiene

Organisation: Youth With a Focus Teso

Description: Project officer raises awareness of menstrual health management among community members. Community members are the indirect beneficiaries of this project which aimed to change attitudes around menstruation.



Project 1084: Promoting Girl's Education

Organisation: CINTA Foundation Uganda

Description: Project officer addresses school students.



Description: Students pose with their new school materials.

ART AND CRAFT



Paula Bates 01892 327863

artcraft@wkwfwi.org.uk

Stained Glass Mosaic Workshop

With Anna Conti who taught this at Denman

Choose to make a mosaic mirror or several smaller pieces

Ticket £36 plus £15 for the kit including the mirror and the glass.

Kit charge to be paid to tutor in cash on the day. Tools to be loaned. Members only.

Thursday 16 May at Ethel Hunt Lodge

Friday 17 May at Snodland

Saturday 18 May at Orpington

Please note later start time:

Workshop from 10:30am to 3:30pm

Doors open 10am

Bring a packed lunch and a mug for coffee

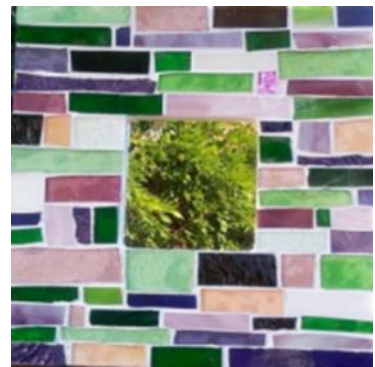

Mosaic mirror, mini window and coaster workshop.

Use an array of beautiful stained glass off cuts to create your unique mosaic mirror (26 x 26cm) or make as many mini windows (glass on glass), coasters and decorations as you like.

Glue, grout and polish up until it shines! Go abstract or come up with a simple design. Anna will have examples to show you. Gain an insight into the craft. Learn how to cut and shape glass but if you have problems with your hands, no problem as there are enough smaller off-cuts to complete your own project.

Optional: bring special coins, stones, sea glass, jewellery etc. to add to your design.

Please bring:

Safety glasses or Anna will have new pairs for £3 on the day. Plasters just in case. Bubble wrap or newspaper to protect your work. Dress down, you might be grouting. **Please note on your ticket application (see back page)** if you wish to make the mirror or smaller pieces so the tutor can bring the correct supplies. You may still be able to change on the day. Closing Date: Friday 5 April.

Application form on back page.

LIFESTYLE ANNUAL DAY

WEDNESDAY 17 APRIL

Ditton Community Centre, ME20 6AH

Tickets £15.00 Doors open 9.30am

The first speaker is our very own Janie Ramsey, who is giving her talk on the Disgraceful sons of George 3rd. It promises to be full of salacious gossip, scandal and facts to fascinate and entertain.



Next up is Lucy Allen, a stunt woman who has starred in many big films, and TV productions, from Meg 2 to Titanic. She takes us through her working life and gives us a thorough insight into the world of entertainment.

Our final speaker is William Shaw, a popular, fictional crime writer. He will be talking on why murder fiction is so popular, especially amongst women. He gives an entertaining peek into the world of journalism and book writing.



Please apply via Tickets@wkwfi.org.uk as per the instructions found on the back page. **Closing date is Wednesday 13 March.**

We do hope that you will come along and join us on what we feel will be an informative and entertaining day. Please remember your packed lunch and your own mug for refreshments on arrival and at lunch time.

We look forward to meeting you.

Bearsted & Thurnham WI members collected in total 86 tubs as part of the Greene King tub-to-pub campaign in aid of the Macmillan Cancer Trust.

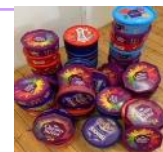

P

A

L

S

GILL BROWN 01732 850571 pals@wkfwi.org.uk



Magical Afternoon Tea



Come and enjoy an afternoon tea and learn about the history of Magic

Nigel Roberts will entertain and educate you with his magical skills

14 May at Hadlow Village Hall, TN11 0HQ



Doors open at 2pm

Tickets £13.50

Closing date Friday 26 April,

Please see the back page for ticket applications

St. Michaels WI (Tenterden) meeting wasn't until 19 February, however, on our members evening we hung green hearts with messages all in green.

Last year we lobbied our M.P. with an envelope full of hearts. This year we are displaying in our village hall alongside dates for the Tenterden Repair Cafe, hoping to engage the many youngsters and other clubs who use the hall !!

Brigitte Watkins



Hollingbourne WI's 14th annual Pancake Race Afternoon was held on the rather chilly and windy village playing field on 20 February. I know a week late, but the school was on half term holiday the previous week and the afternoon is really centered around the children. However, not only the school children, but pre-school children, teachers, parents, and WI members also race, tossing their pancakes once before the finishing line. The main difference between the groups being the first four are run, but these days, the WI ladies walk!! However, the WI are by far the best tossers of pancakes!! After the races, the winners are given their rosettes and before walking back to school, a drink and hot cross bun. The adults being catered for with tea, coffee and a hot cross bun.



Resolution Update:

As soon as we receive, from NFWI, the results of the first round of Resolution voting, we will set up a meeting (probably on ZOOM) on the topic or topics going forward to the final vote. Please watch out for an email giving you details.

PA & I

WATERSPORTS 2024 - MONDAY 10 JUNE

Mote Park, Mote Avenue, Maidstone, ME 15 7SU

Each Session - either Paddle Boarding or Kayak £15

Back by popular request fun and games on the lake at Mote Park. Stuart and his fully trained and insured crew will be on hand to instruct and guide you. The lake is only shallow but buoyancy aids are available for those who wish to borrow them. Please bring a towel and a change of clothing, footwear - closed toed shoes only please.



Please indicate on your application (see back page) your preferred instruction times.
Paddleboard 10.30am - 11.30am or 12 noon - 1pm

Kayak 1.30pm - 2.30pm

Paddleboarding, as kneeling is involved regret this sport is not advisable for anyone waiting for or who has had knee replacements, Kayaks because of the sitting position, not suitable for those with replacement hips. Kayaks if you have a Pilates block or can bring a towel to pad your lower back against the kayak, it will be more comfortable. You are very welcome to join in with both the Paddleboarding and the Kayaking.



Not up to joining in with the instruction? Why not come along watch the fun or hire one of the pedalos. Photos of the activities please forward to pals@wkwfi.org.uk.

Closing date Wednesday 1 May, there may be spaces after the closing date but we do need to ensure that the size of each session is not too large. Looking forward to seeing regular participants and meeting the 'newbies'.

REMINDERS OF WHERE WIS WENT IN 2023 DOES YOUR WI WANT TO GO THERE IN 2024?

Continued from February WKN: **Tenterden Glebe WI** had a lovely day at Splash & Dash painting pottery at Hawkhurst Fisheries followed by a lovely lunch. **Nevill WI** had an interesting guided walk around Westminster and lunch at The Sanctuary. **Meopham WI** was very busy with a guided visit to the Hemsley Conservation Centre at Fairseat, to the Cinema at Bluewater and to the Chatham Dockyard for the 'Call the Midwife Tour' plus cream tea. Some members of **Highgate Hawkhurst WI** enjoyed Paddleboarding on the River Rother which, of course included a delicious lunch. **Boughton Monchelsea WI** visited Parsonage Oasts in Yalding and the obligatory cream tea. **Bexleyheath & Crayford Waterside WI** went behind the scenes for a guided tour of the Erith Playhouse. **Southpark WI** also went down to Margate and enjoyed tea and a tour of the Walpole Bay Hotel. **West Peckham WI** had a wonderful trip along the Medway on the Kentish Lady. **Tents in Kent 2024** is 16 to 19 August at Adamswell Scout Campsite - see page 7 November WKN. Wherever you wander in 2024 continue to send in your news and photos to the WKN. Linda Wills

ART AND CRAFT



Paula Bates 01892 327863

artcraft@wkwfi.org.uk

Introduction to **Drawing Flowers**

With tutor Jan Moffitt

Tuesday 18 June at Frittenden

Thursday 20 June at EHL

Saturday 22 June at Orpington

Workshop from 10 am to 3:30 pm. Doors open at 9:30

Please bring a packed lunch and a mug for coffee.

Ticket price £29. Members Only

Classes are centred around positivity, creativity and enjoyment – an encouraging space to learn, practice and experiment. They are for all creative abilities – including beginners.

Jan will be doing demonstrations, drawing along with you and coming round to give individual advice.



We will start our drawings by observing and drawing the big shapes that form the flower. Then learn to create shading to give the illusion of form and practice different drawing techniques to create texture.

The second part of the class will be using coloured pencils and learning how to build up depth of colour by overlaying a mixture of colours.

You will need :-

Cartridge paper or pad - ideally A3

Pencil – ideally 4B or softer, eraser

Coloured pencils - a set of about 12 pencils is suggested – Derwent is tutors preferred make.



Jan will bring paper and **graphite** pencils for you to use if you need them.

During the day we will work from work-sheets and real flowers – some flowers will be supplied but please bring your own flowers if you'd prefer.

Ticket application form on back page. Closing date 9 May.

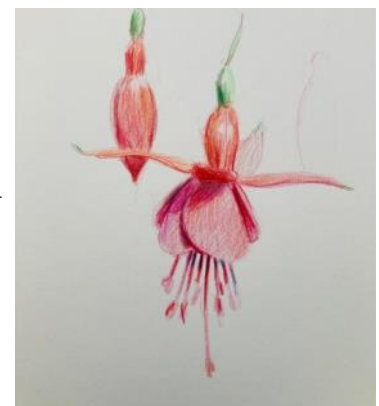

LYNN AND MALCOLM FLETCHER are celebrating 55 years of marriage on the 8 March, the ladies of **South Park WI** would like to wish them a very happy anniversary and many more to come.

Horsmonden WI send congratulations to their member **RITA AND DAVID BANDFIELD** who celebrated their 70th Wedding Anniversary.



Loose Valley WI wish to announce the retirement of Mrs Rita Genge to a residential home in December 2023, aged 92, She was a much loved member of Loose WI, also active in many of our club's activities. She had been a member since 1982.



Green Team

greenteam@wkfwi.org.uk

Greening your WI.

Have you thought about how green your WI is and what you could do to make it greener? Here are some ideas:

Remember the Re-use, Reduce, Recycle mantra. Try especially hard to reduce plastic use such as single use plastics and especially cling film. There are reusable covers for containers readily available. At your meetings do you use the hall's cups and saucers or perhaps everyone brings their own reusable mug and takes it home afterwards? Keep an eye on unnecessary printing of documents that could be read online by the majority of members. Carsharing both to meetings and events. Could you get raffle prizes and secret Santa gifts from charity shops? Regular second hand books and jigsaw puzzle stalls are a great way to recycle items whilst raising a little extra for your WI as are preloved scarf and handbag sales.

Our WI's craft group has used old paperback books to make Christmas trees, angels and hedgehogs. Our walking group uses public transport wherever possible and often includes a free museum in the walk. Were you aware the local library can provide multiple copies of a chosen book for your book club avoiding the need to purchase books? Can you recycle difficult to recycle items? Learning from another Green team member we are having a bra collection for "Against Breast Cancer" charity. We also collect medicine blister packs for recycling at local health stores (Superdrug take ours) and spectacles go to local opticians or local charities. Can you get involved with the Big Plastic Count in March either as individuals or as a WI? Does your WI have a Green Team or Climate Ambassador?

Don't forget to share your ideas with other WIs and remember even small changes in greening your individual WI can have a positive overall effect.

Changes to Green Team WI talks- please note that all WI bookings taken from 1 March will be charged a £25 flat rate. This is to cover time and expenses of the speakers.



On Wednesday 7 February **Lyghe WI** celebrated our 105th birthday. For

entertainment, we had a fun afternoon, with a fashion show, with 8 members buying a second-hand outfit with a maximum budget of £10. What amazing clothes were found. We invited 3 members from our twin WI in Borden (near Sittingbourne). We also enjoyed a quiz, sandwiches and cake.

Chris Woodgate



Crockenhill WI committee member, and master knitter Shirley Abbott has triumphed yet again in producing another master piece! This time welcoming the Chinese New Year and the year of The Dragon! Amazing and fabulous, it is now sitting on the village Post Box for all the village to view. Thank you to Shirley!

Cheri Yeates



OBITUARIES



Sadly **Coney Hall Village WI** announced the death of **CATHIE FENTON**, after a long illness. Cathie was an inaugural member since 2020 and bore her illness bravely.

Being a creative knitter, she ran our "knit and natter" club and enjoyed attending our monthly meetings and craft sessions, always accompanied by her husband/carer, Barry. Very much missed.

Loose Valley WI announce the passing of **BRENDA GRACE**, aged 97 on 18 December. Brenda was a much loved member of Loose Valley WI for 34 years, our longest serving member and Captain of our 2nd Darts team for many years who until just weeks before her passing took and played whist, darts team and rummicub. Also an active committee member, standing in for the President on occasions and helping at meetings.

St. George's WI Beckenham is sad to announce the death of **SUE RINGWOOD**. Sue was a valued member for 11 years and will be remembered by many for cheerfully helping with the refreshments at our meetings. We send our sympathy to her family.

Horsmonden Morning WI is sad to announce the death of **VALERIE SMITH**. Valerie had been a long-term member of Collier Street WI and then a founder member of Horsmonden Morning WI. In recognition of her dedication to the WI, her family requested that one of our ladies would do a reading at her funeral and we sang "Jerusalem."

The ladies of **Lenham WI** are very sad to announce the passing of **LORNA FLISHER** who was one of our long standing members. Lorna was an active member over many years running raffles, the trade table, playing darts and whist amongst other activities. She will be remembered for her kindness, her dedication and her sense of humour and we send our condolences to her family and her many friends.

It is with great sadness to announce the death of **MALVA RIDGE**, she was a much loved, long-standing member of our Institute. Malva joined **Sennocke WI** in March 1979, where she served on the Committee for many years holding the office of Secretary and Treasurer. Her enthusiasm and organisational skills were immense. She loved to socialise and often invited members to her home where they shared in her hospitality. Malva's warm and friendly personality shone through the years. Latterly, she was unable to attend meetings, she will be sadly missed. Rest in peace dear friend.

Gates Green WI is sad to announce the passing of **JUDY GOGGIN** after a short illness. Judy had been a member of our WI since 2009. She was a kind, gentle lady who really enjoyed our trips and outings as well as the monthly Scrabble & Whist clubs. Our thoughts are with her family and we will miss her greatly.

WHO TO CONTACT

CHAIR:

Amanda Breach

Email: chair@wkwfi.org.uk

Tel: 01892 823813

FEDERATION TREASURER:

Rita King

Email: treasurer@wkwfi.org.uk

01892 354454 Weds or Thurs

CHAIRMAN OF WI

ADVISERS:

Beverley Wild

Tel No: 020 8289 3533

Email: wiachair@wkwfi.org.uk

INDEPENDENT FINANCIAL EXAMINER

ADMINISTRATOR:

Gillian Neville

Email: gneville@live.co.uk

RESOLUTION

COORDINATOR:

Caroline Davis Email:

daviscawkf@gmail.com

ACWW: Carol Gupwell

carolagupwell156@hotmail.com

Tel No: 01622 676600

SAFEGUARDING OFFICER:

Jeannette Smith

Email:

safeguardingofficer@wkwfi.org.uk

KENT VOLUNTARY EMERGENCY GROUP:

Diane Daniels

Tel No: 01622 674494

Jill Fissenden

Tel No: 01622 758251

WEST KENT NEWS:

EDITORS

Linda Wills

Tel No: 01474 834163

Janet Buller

Tel No: 01795 471713

Rita King

Tel No: 01892 354454

ARTICLES—YOUR EVENT

Articles, your events Please no more than 150 words and two photographs. Congratulations and Obituaries (no more than 40 words) . If possible email direct to **westkentnews@wkwfi.org.uk** If not please post to our Ethel Hunt Lodge address see top of page two.

Ticket applications via email:

Apply to: **tickets@wkwfi.org.uk** with your WI, Contact Name, Telephone number, event name, number of tickets required, date of event, and venue.

*Tickets are non refundable and non returnable. * Places cannot be guaranteed until after the closing date. If an event is over-subscribed a ballot will take place* The Federation is not liable for additional costs or changes to a programme caused by circumstances beyond its control. Please apply for your tickets promptly, if an event is under subscribed by the closing date, the event may be cancelled.

Postal applications, please complete the form below for **each event** and send to:- Ethel Hunt Lodge, 4 Hawkwell Business Centre, Maidstone Road, Pembury Tunbridge Well TN2 4AG. Postal ticket will be charged an extra £1 for postage.

WI.....Name.....

Email.....Tel:.....

Address & Postcode.....

.....No. of tickets req'd.....

Event.....

Date of event..... Venue.....

Your WI will be invoiced on the monthly account for the number of tickets ordered.